Baritone Saxophone

The Song of Challenge

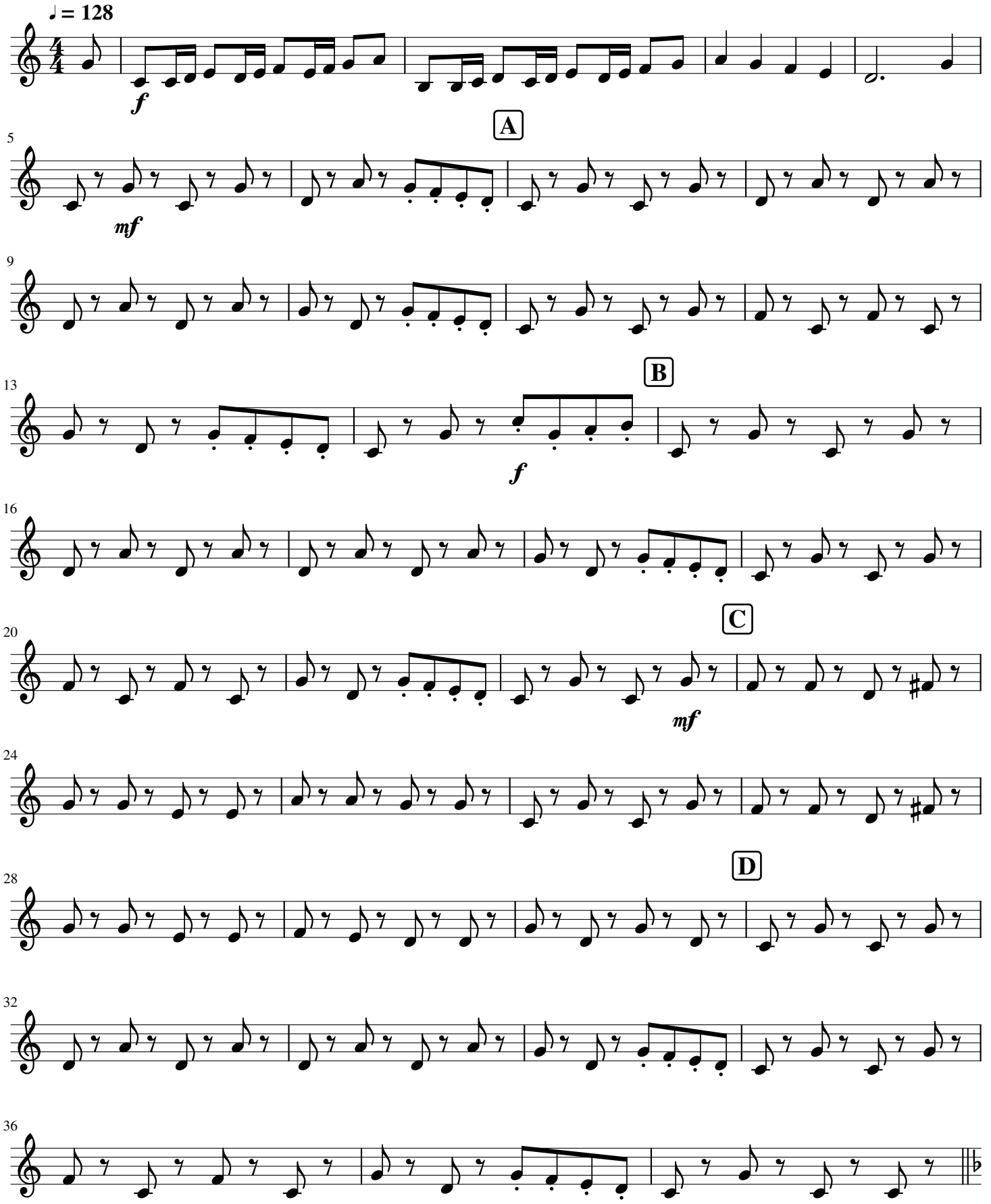

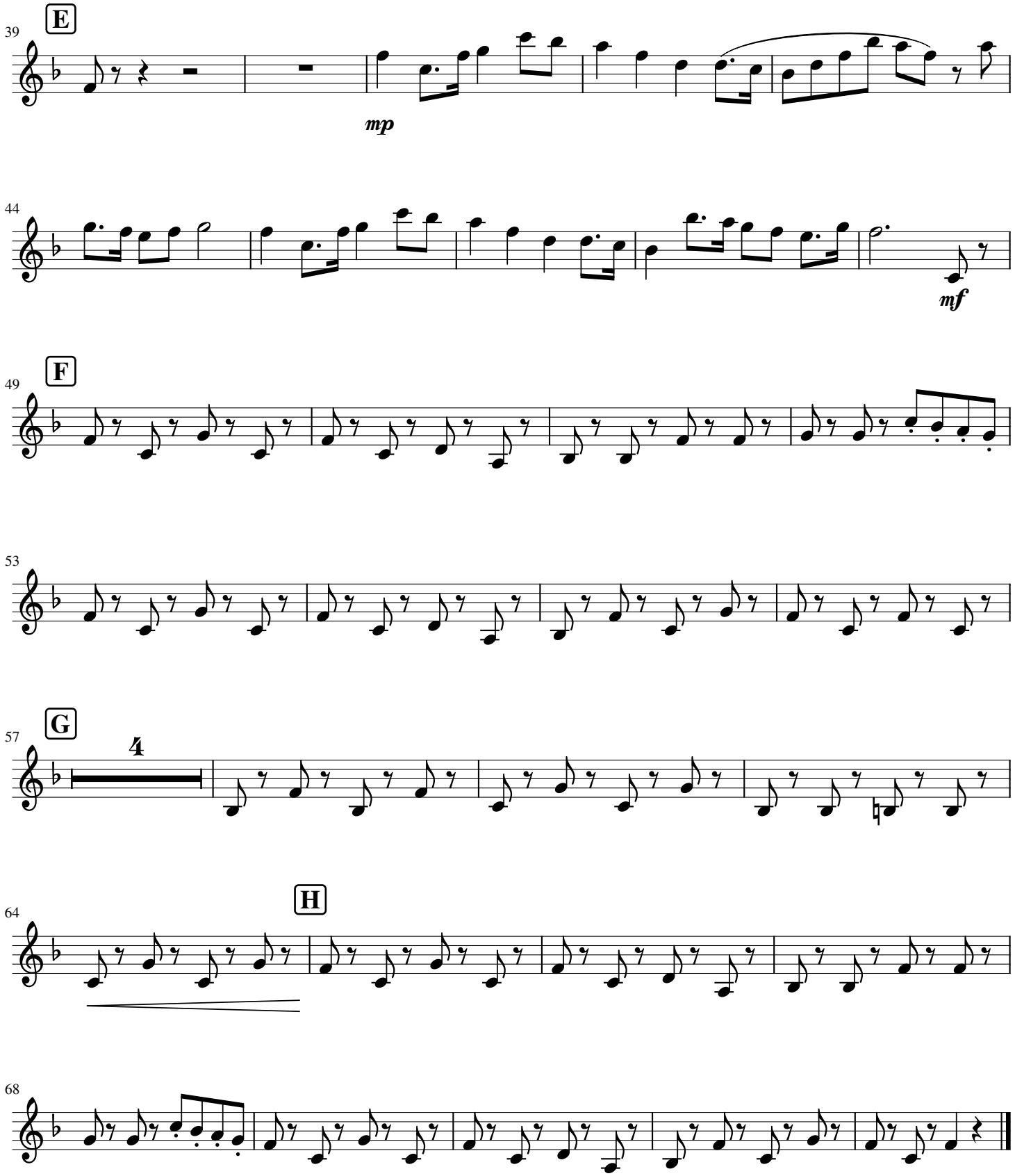
E
39
mp
44
mf
F
49
53
G
57
4
H
64
68